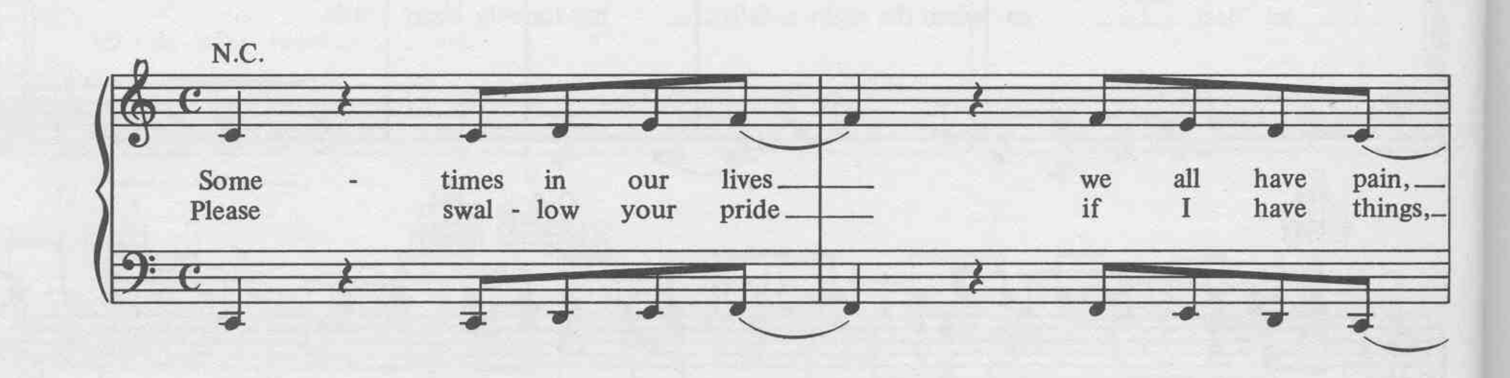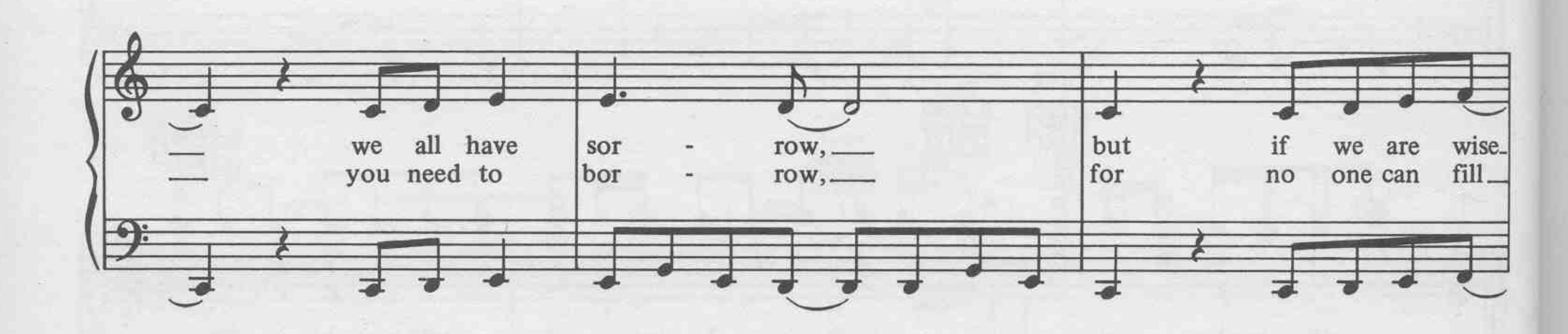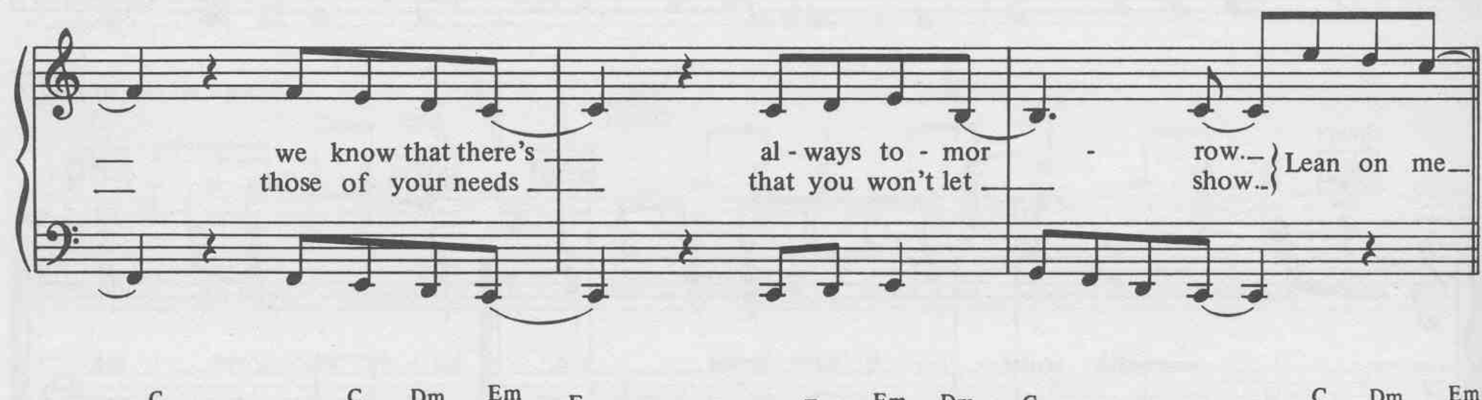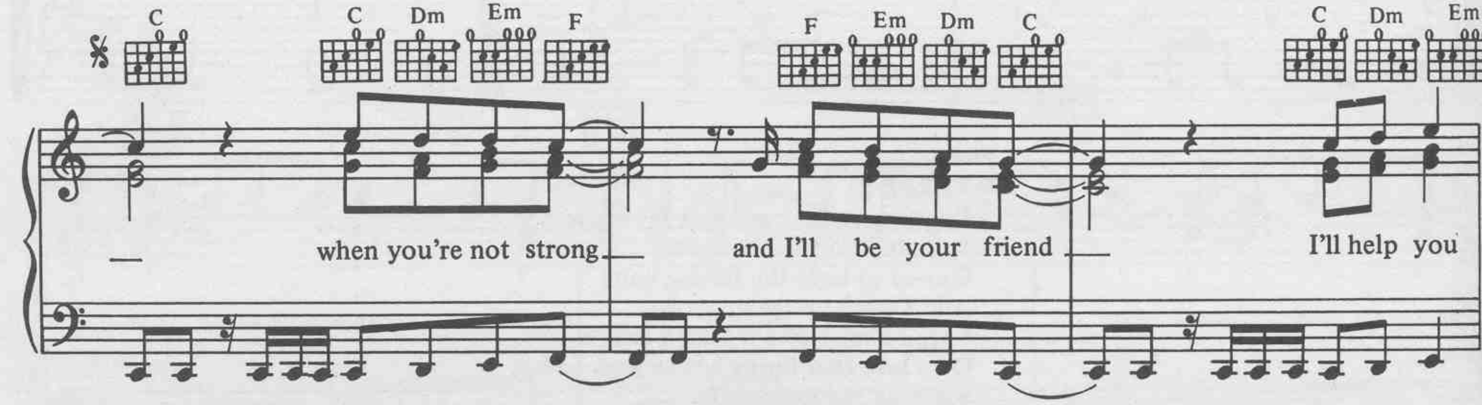
Lean On Me

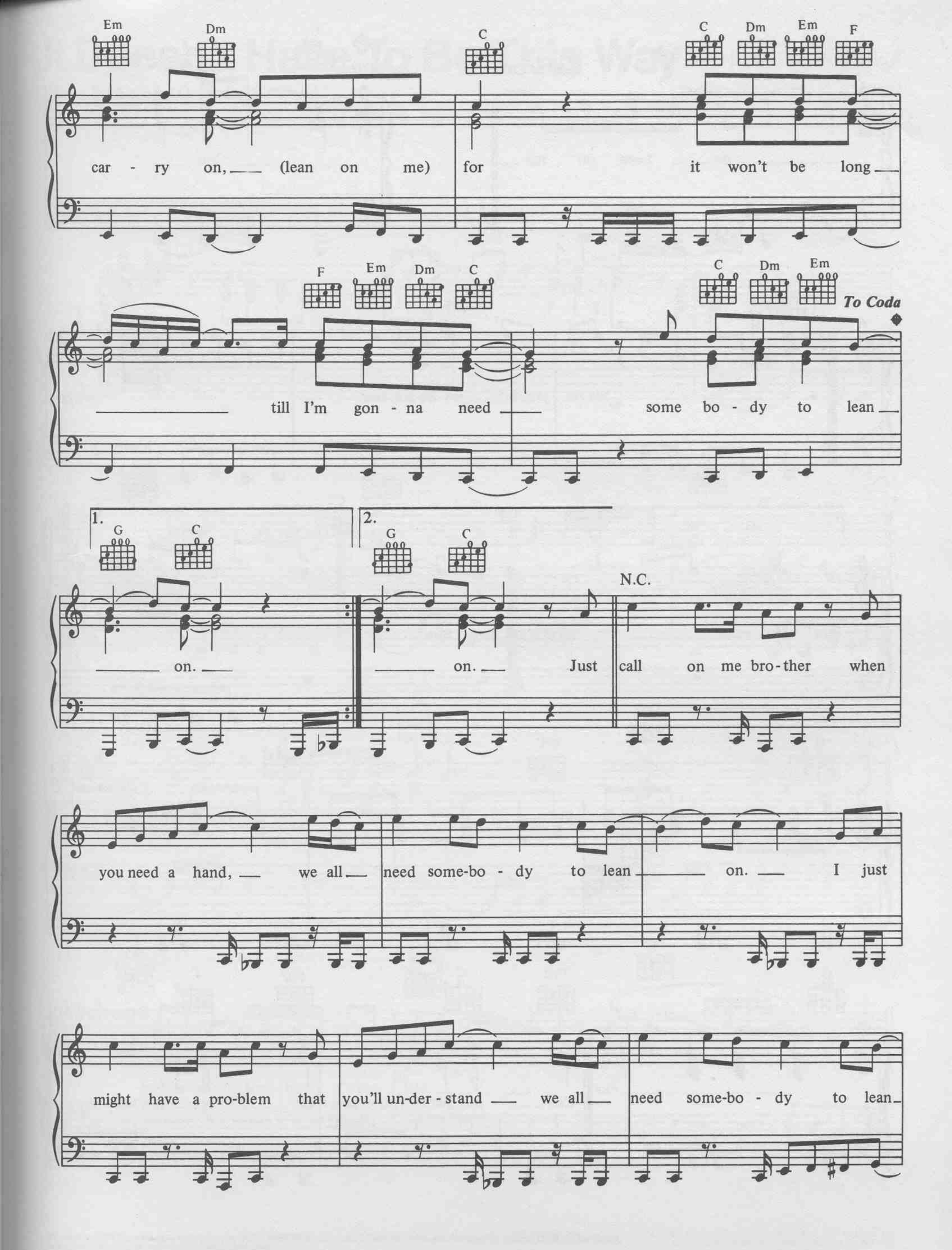
Words & Music by Bill Withers
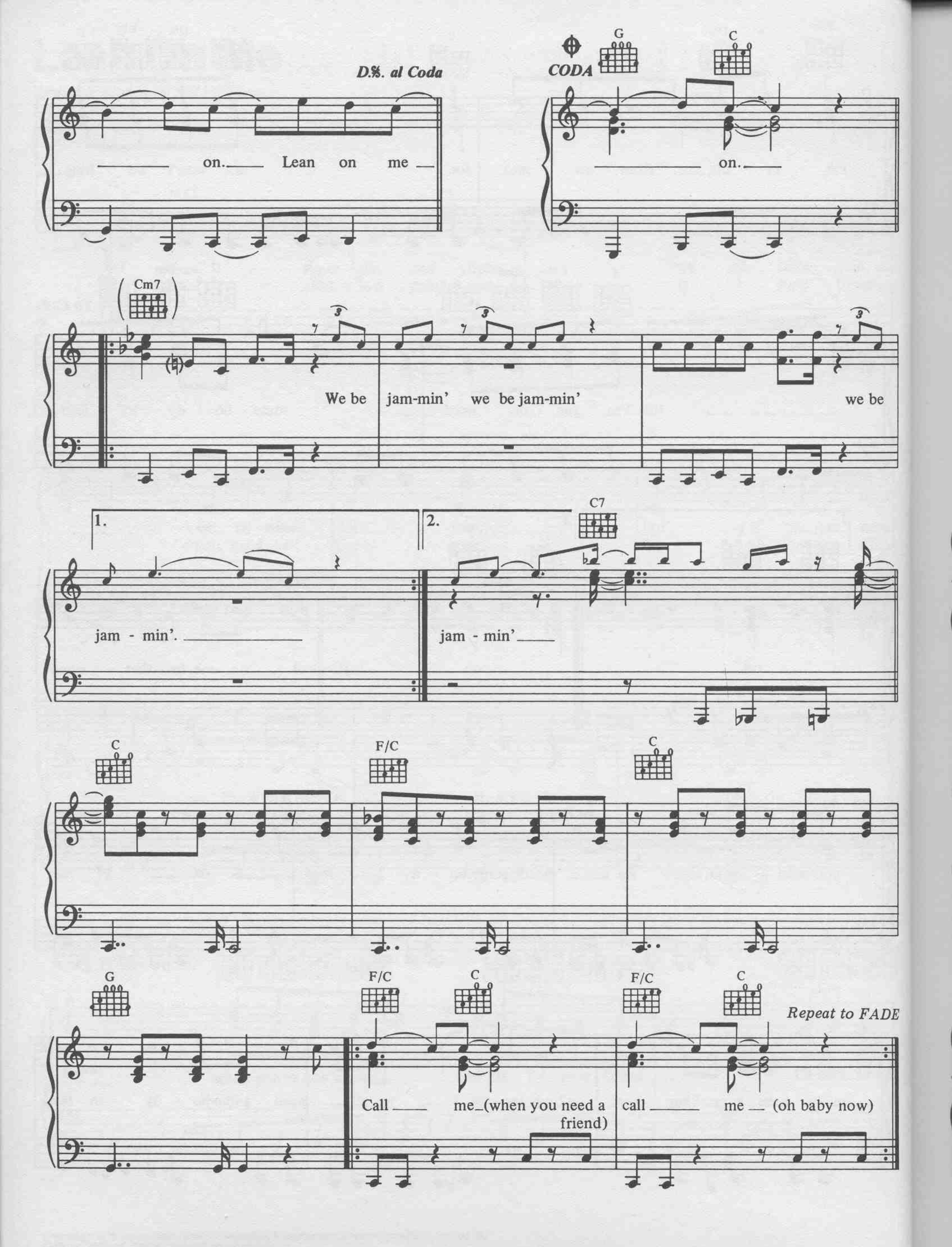










Em Dm C C Dm Em F
car - ry on, (lean on me) for it won't be long
F Em Dm C C Dm Em
To Coda
till I'm gon - na need some bo - dy to lean
1. G C
on.
2. G C
on. Just
N.C.
call on me bro - ther when
you need a hand, we all need some - bo - dy to lean on. I just
might have a pro - blem that you'll un - der - stand we all need some - bo - dy to lean


D.%. al Coda
CODA
G
C
on. Lean on me
on.
Cm7
We be jam-min' we be jam-min' we be
1.
2.
C7
jam - min'.
jam - min'
C
F/C
C
G
F/C
C
F/C
C
Repeat to FADE
Call me (when you need a friend)
call me (oh baby now)